



Box 70, Dawson, YT Y0B 1G0

Phone (867) 993-5612

Fax: (867) 993-5617

Invoice

Date	Invoice #
16/Oct/17	GT-WGC2017-68
Terms	Due
Net 21	6/Nov/17

Invoice To:

White Gold Corp.

800-1199 West Hastings St.

Vancouver, BC V6E 3T5

Attn: David Donofrio

ddonofrio@poweronecapital.com

Jodie Gibson

jgibson@whitegoldcorp.ca

Description	Amount
Property: IND (IND)	
GT Probe Sampling Program on IND Property - 172 bedrock interface drill samples.	\$33,056.00
<i>Survey Date: June 2 - June 13, 2017</i>	
<i>See attached breakdown</i>	
Wiring Canadian Funds:	
Beneficiary Bank: Canadian Imperial Bank of Commerce	
400 Burrard Street, Vancouver, BC V6C 3A6	
Institution Code: 010	
Swift Code #: CIBCCATT	
Transit #: 00010	
Beneficiary: Ground Truth Exploration Inc.	
P.O. Box 70, Dawson City, YT Y0B 1G0	
Account #: 47-68817	
GST # 881084268	
Subtotal	\$ 33,056.00

Thank you for your business!

GST 5%	\$ 1,652.80
--------	-------------

Total Due	\$ 34,708.80
------------------	---------------------

Overview: IND (IND) Property GT Probe Sampling**Invoice: GT-WGC2017-68**

Invoice breakdown for GT Probe on IND (IND) Property totalling 172 samples.

Crew camped onsite at property, mobiizing from Dawson, demobilizing to Dawson.

Survey Date: June 2 - June 13, 2017

Jason Marwick was foreman.

**N/C on Non sampling days, Probe charged at 1/2 on days <20 samples collected.

No XRF was used on IND Probe program.

GEOCHEMICAL SURVEYS - GT PROBE BREAKDOWN	Charge out	Units	Total	
Wages				
1 GT Probe Operator	\$ 660.00	10	\$ 6,600.00	
1 Assistant GT Probe Operator	\$ 495.00	10	\$ 4,950.00	
1 Sampler/Cutter	\$ 495.00	10	\$ 4,950.00	
Program Prep (<10 shifts)	\$ 350.00	1	\$ 350.00	
Program Prep (>10 shifts)	\$ 750.00		\$ -	
Expediting (Grocery, gear resupply, fuel support, sample shipping, etc. - per hr)	\$ 75.00	20	\$ 1,500.00	\$ 18,350.00
GT Probe Equipment & Field Electronics				
Track Mounted GT Probe @ \$700/day with tooling	\$ 700.00	7	\$ 4,900.00	
Field Portable XRF in Camp for Daily XRF Logs (per day)	\$ 300.00	0	\$ -	
Precision GPS for Probe hole location Surveys (Ashtech Promark 100)	\$ 50.00	9	\$ 450.00	
Field Laptop/Software for nightly download	\$ 75.00	8	\$ 600.00	
Data Processing in the field (per hr)	\$ 60.00	8	\$ 480.00	
Iridium Sat Phone (per day)	\$ 50.00	10	\$ 500.00	
Chainsaw for line clearing, helipads/camp, incl. Fuel (per day)	\$ 50.00	20	\$ 1,000.00	
VHF Radios (per man-day)	\$ 5.00	30	\$ 150.00	
Handheld data logger/GPS/Camera/InReach (per man-day)	\$ 25.00	10	\$ 250.00	\$ 8,330.00
Additional Supplies and Support				
Fuel: GT Probe Gasoline charged at 50l/shift	\$ 1.40	400	\$ 560.00	
Remote Camp Setup for Soil Crew (per man-day)	\$ 50.00	30	\$ 1,500.00	
Food (per man-day)	\$ 60.00	30	\$ 1,800.00	
Satellite Internet - per day (connected by Staff)	\$ 45.00	8	\$ 360.00	
Sampling supplies: Barcode Sample ID tags, Chip Trays, Rice/Ore Bags (per sample)	\$ 3.00	172	\$ 516.00	\$ 4,736.00
Transportation Support				
1 Ton Diesel 4x4 Truck	\$ 150.00	2	\$ 300.00	
Fuel/Usage charge per km per vehicle @ \$0.70	\$ 0.70	200	\$ 140.00	
Truck Standby Rate	\$ 75.00	8	\$ 600.00	
20ft Flat Deck Trailer (per day)	\$ 100.00	2	\$ 200.00	
Trailer Standby Rate	\$ 50.00	8	\$ 400.00	\$ 1,640.00
Reimbursable Expenses				
Shipping	\$ -	0	\$ -	\$ -
Assay	\$ -	0	\$ -	

Total GT Probe Survey \$ 33,056.00

IND Property (IND) GT Probe 2017



• IND GT Probe 2017 (172)

Gold in Soil (Au ppb)

■ > 75 (99th percentile)

■ 48 - 75 (98th percentile)

■ 24 - 48 (95th percentile)

■ 12 - 24 (90th percentile)

< 12

□ Property Boundary

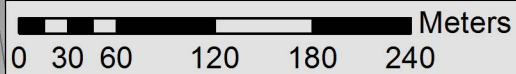
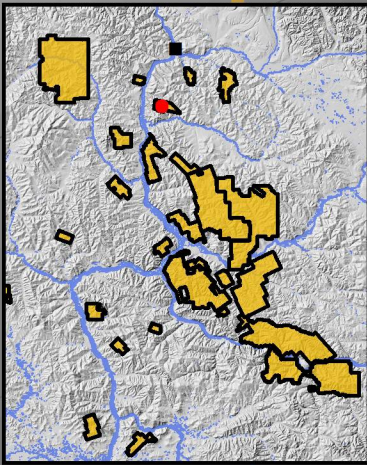
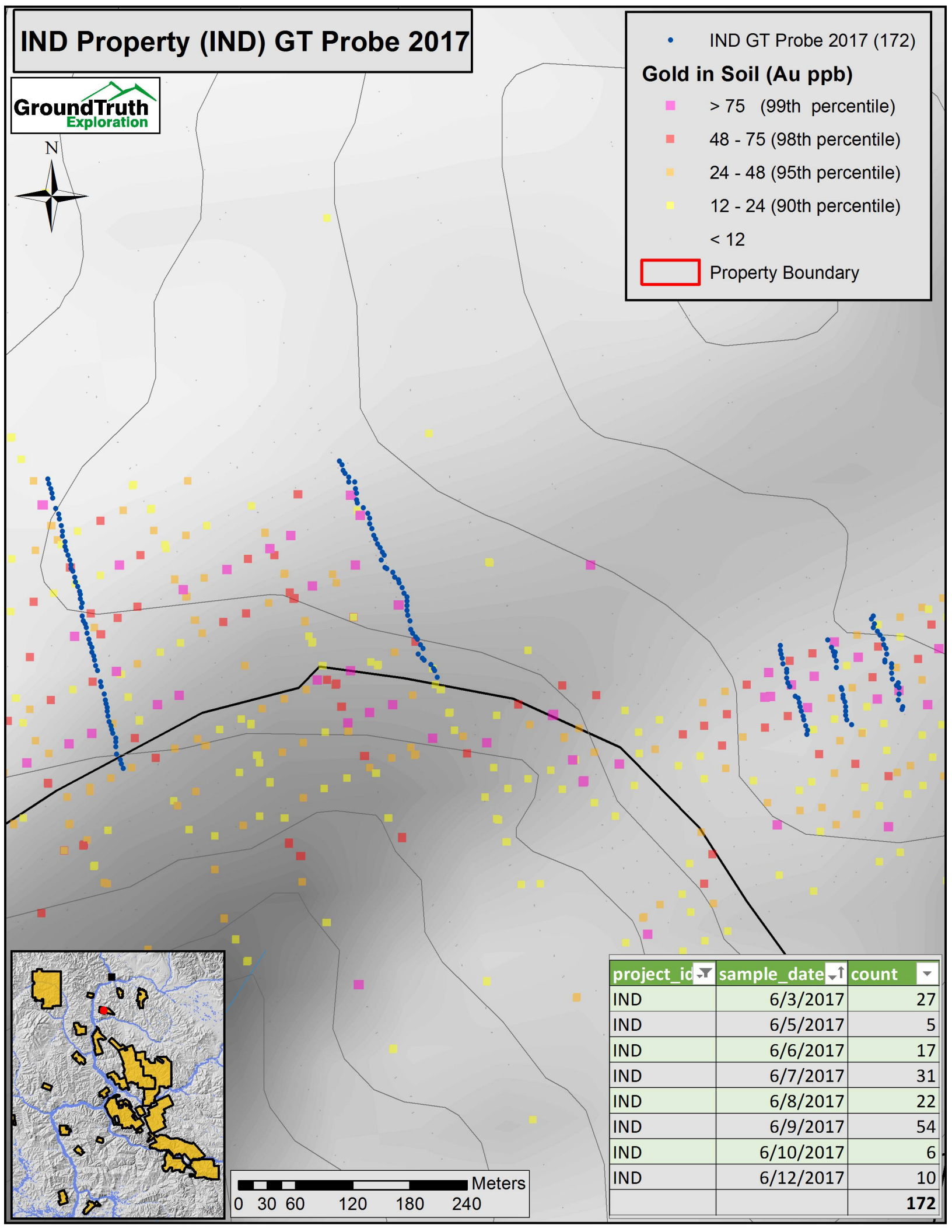

project_id	sample_date	count
IND	6/3/2017	27
IND	6/5/2017	5
IND	6/6/2017	17
IND	6/7/2017	31
IND	6/8/2017	22
IND	6/9/2017	54
IND	6/10/2017	6
IND	6/12/2017	10
		172